



## Bathing establishment Fact Sheet

Name of bathing establishment	LOMI
Address	Viale del Tirreno, 36
City	Tirrenia (Pi)
Contacts	+ 39 050 37170 – <a href="mailto:bagnolomi@virgilio.it">bagnolomi@virgilio.it</a>
Website	Click or tap here to enter text.

**TESTED BY:** [Handy Social Promotion Association Surpassable](#) in summer 2024

**Please note** The following information refers to the date of verification shown at the bottom of each sheet. **The Association** is not responsible for any significant changes made by the property after the visit.

### Summary

Bathing establishment Fact Sheet .....	1
Arrival at the property.....	2
Private/public parking.....	2
Pathway from the car park to the main entrance .....	3
Reception reception .....	3
Bar/restaurant .....	4
Internal pathways and common services .....	5
Internal pathways.....	5
Toilet and shower for guests with reduced mobility .....	6
Changing room .....	7
Beach.....	8
Children's play area .....	9
Swimming pool .....	9
Medical practices/healthcare facilities.....	9



Project carried out with the contribution of the





## Arrival at the property

### Private/public parking

Presence of private parking	YES
Type of private parking fund	asphalt
Presence of parking space reserved for people with disabilities	YES
Public parking nearby	YES
Type of public parking floor	asphalt
	
	





**Pathway from the car park to the main entrance**

Pathway from the car park to the entrance	flat
There are indicators and tactile maps	NO
Useful width of door/entrance gate	Above 90 cm, via ramp
	

**Reception reception**

Umbrella booking system	<input type="checkbox"/> Via the web <input checked="" type="checkbox"/> By phone <input checked="" type="checkbox"/> On-site
Presence of multilingual staff	YES
Presence of plant map with legend of services available	NO
Presence of visuo-tactile map	NO
Bulletin board/information panels with an average height of 130 cm in a well-lit area	NO





and a font size of at least 14 dpi with a contrast ratio greater than 4.5:1	
The staff followed a training course on welcoming people with different disabilities	NO

**Bar/restaurant**

Type of venue	Bar/restaurant
Access to the premises	Via slight ramp
Useful width of door/entrance gate	77.7 cm
Bar bench	Above 100 cm
Types of tables	4-legged and central support
Space under floor tables	4-legged 68 cm, central support 69.4 cm
Multilingual menu	YES
Large print menus	NO
Braille menu	NO
Table service for people with disabilities	YES
Availability of foods for celiacs	<input type="checkbox"/> bread <input type="checkbox"/> pasta <input type="checkbox"/> biscuits <input checked="" type="checkbox"/> ice cream <input checked="" type="checkbox"/> Pre-packaged foods



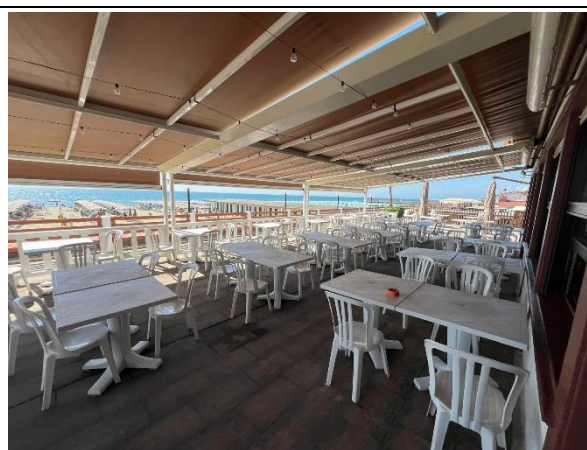
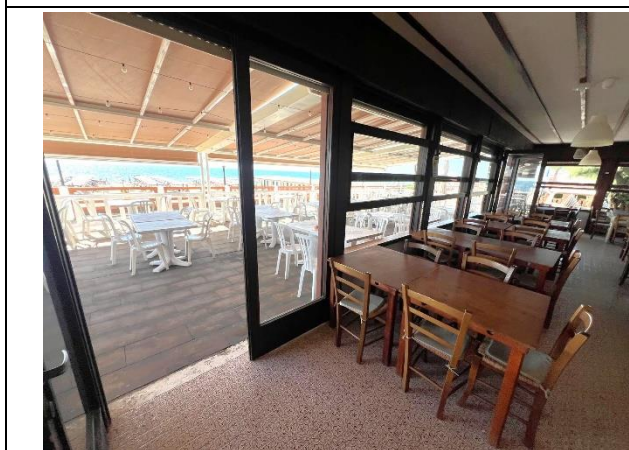
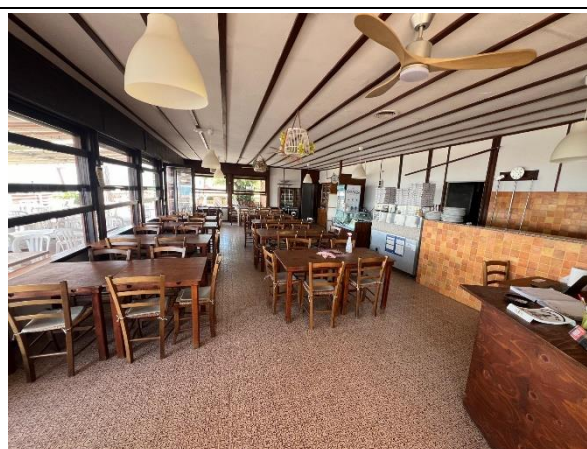

## Internal pathways and common services

### Internal pathways

Indicate whether the pathways connecting the entrance to the beach are flat or with ramps in addition to those already described

Flat pathways with a 26 m long ramp >90 cm wide with a slope of 10.5 %





### Toilet and shower for guests with reduced mobility

Number of <b>accessible toilets</b> for guests with reduced mobility	1
Access to the premises	Via a ramp 2.07 m long, 90 cm wide, 14 % slope and with a step of 4 cm
Usable width of the entrance door	Above 90 cm
Toilet height	48 cm
Open front toilet seat	YES
Support handles	on both sides
Flexible shower on the side of the toilet	NO
Free space on the sides of the toilet	left Above 90 cm right 37.4 cm frontal Above 90 cm
Electric doorbell/telephone	YES
Washbasin with space underneath for wheelchair approach	Above 70 cm
Height from the ground lower edge mirror	missing
Baby changing table	NO





<p><b>Accessible shower</b> available for guests with reduced mobility</p>	<p>NO</p>

**Changing room**



<p>Changing room accessible to guests with reduced mobility available</p>	<p>YES</p>
<p>Access to the premises</p>	<p>Same local access to the toilet and 4 cm step</p>
<p>Useful width of door/entrance gate</p>	<p>87 cm</p>
<p>Locker room size</p>	<p>Width 216 cm and depth 225 cm</p>
<p>Presence of cot</p>	<p>NO</p>
<p>Coat rack height from the ground</p>	<p>Missing coat rack</p>

Project carried out with the contribution of the





**Beach**

Type of beach	sand
Beach access	with 26 m long ramp >90 cm wide with 10.5 % slope
Walkway to reach the umbrellas	YES
Type of walkway	PVC
Width of the walkway	100 cm
	
Removable Platform between the walkway and the umbrella station to facilitate the passage and parking wheelchair	YES





Amphibious beach chair available for helping people with reduced mobility to enjoy swimming (owned by the establishment or by association)	YES
--	-----

### Children's play area

Children's play area	missing
There are games for children with reduced mobility	NO

### Swimming pool

The property has a swimming pool	NO
----------------------------------	----

### Medical practices/healthcare facilities

Hospitals near the property	<p>For HEALTH EMERGENCIES 112 or 118 Azienda Ospedaliera Universitaria Pisana Emergency Room 050 992300 (it is active from 8.00 in the morning to 01.00 at night, after this time the Emergency Room can be contacted through the switchboard)                      Toll-free number 800.015877                      Switchboard 050.992111                      Santa Chiara Hospital                      Via Roma, 67 – Pisa (in the city center)                      Cisanello Hospital                      Via Paradisa, 2 - Cisanello - Pisa.                      On the eastern outskirts of Pisa</p>
-----------------------------	---



Project promoted by



**Regione Toscana**

---

Other healthcare facilities	tourist medical guard for the Pisan coast via Flavio Andò 5 in Marina di Pisa every day from 10 to 13 and from 16 to 19, tel. 050 954681.
-----------------------------	---

**TESTED BY: [Handy Social Promotion Association Surpassable](#) in summer 2024**

---

Project carried out with the contribution of the



**Presidenza del  
Consiglio dei Ministri**  
Ministro per la disabilità